

DKF 10 – Flat end milling machine for 40" to 60" working width

The seatings of the cast iron/aluminum flat bars (plastic glide shoes) have to be re-milled from time to time since they are subject to wear and run in to a varying degree. To allow the milling of the seatings with the precision required, Graf has developed the semi-automatic flat end milling machine DKF 10.



Technical data

- Compressed air pressure: 6 bar
- Motor rating: 1.1 kW
- Spindle speed HSS: 260 min-1
- Spindle speed HM: 430 min-1
- Spindle speed plastics milling machine: 1250 min-1
- Rating feed motor: 0.25 kW
- Weight: 435 kg

Product details

- Exchangeable milling templates allow for superior precision and fast switching between the different flat types
- Pneumatic clamping device for all types of flat bars
- Automatic lowering and lifting of the milling head
- Automatic control of milling and return motion
- Optimum feed speed during milling process
- Selection of two speeds offers the choice of either HSS or carbide-tipped milling cutters
- Milling of the hollow (if required) in one process
- Economic and efficient in application
- CE conformity

Customer advantages

- Universal application for all types of cast iron bars and aluminum flat bars
- Fast switching to different flat types

DKF 10 – Flat end milling machine for 40" to 60" working width

Basic equipment Item No

003041634

- Complete equipped milling machine DKF 10
- Copying form for one card type
- Various mounting tools
- Wear and tear parts for 2 - 3 years

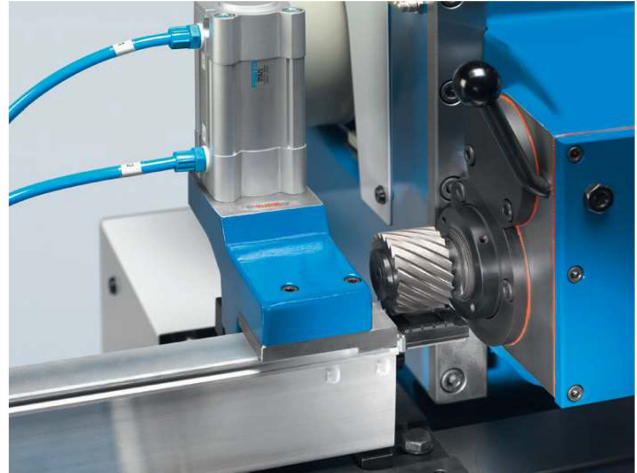

Add equipment card-specific

Item No 003041635

- Additional copying plate for another card

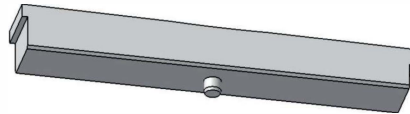

Please indicate power supply and exact card type when you order



Graf + Cie AG · Bildaustasse 6 · 8640 Rapperswil · Switzerland · Phone +41 55 221 71 11 · Fax +41 55 221 72 33 · info@graf-companies.com

www.graf-companies.com



Swiss Engineered

